Feest in de haven

Paul Van duzen

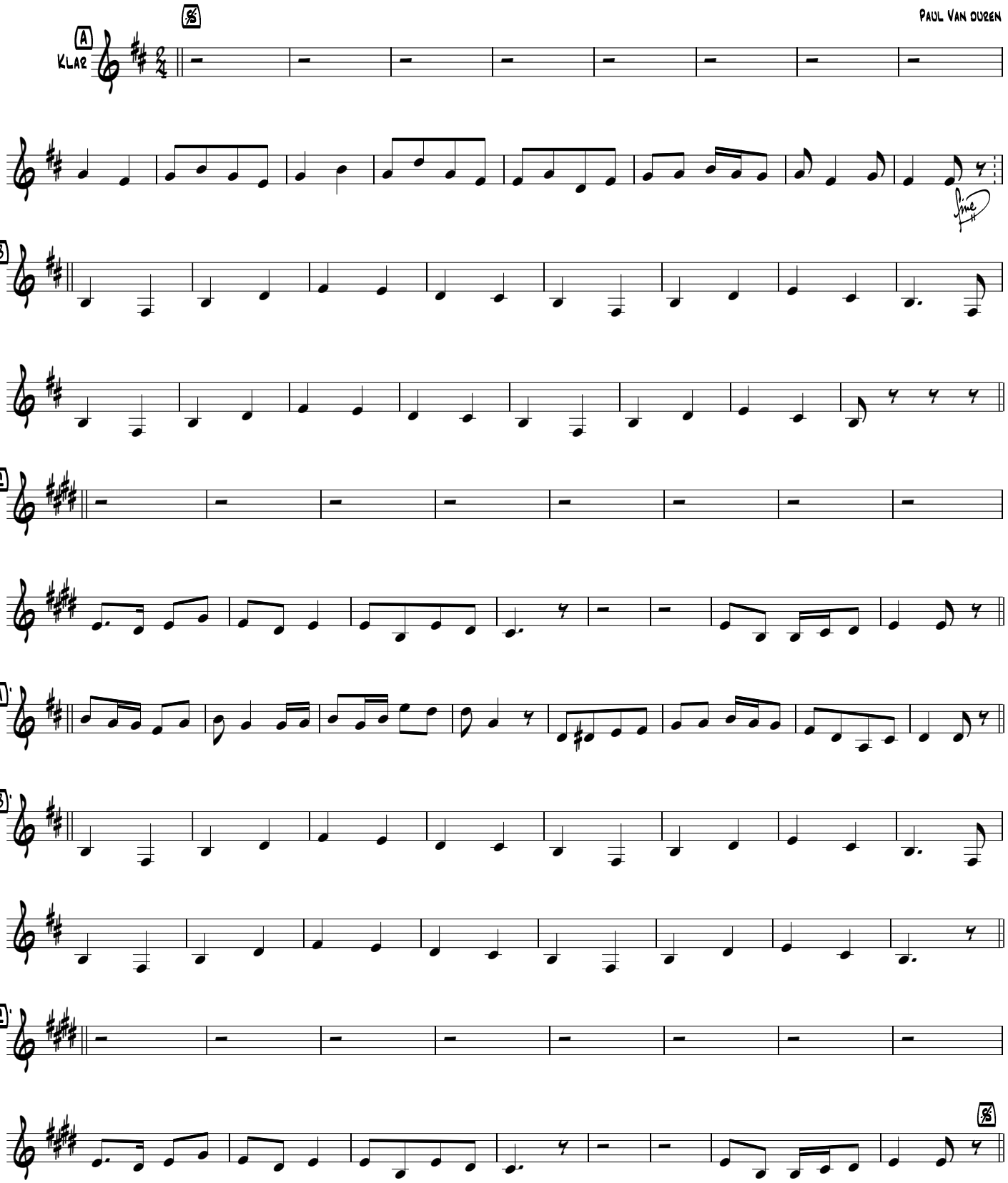

Aanpassing 27/04/2022